Tewksbury Township, Hunterdon County
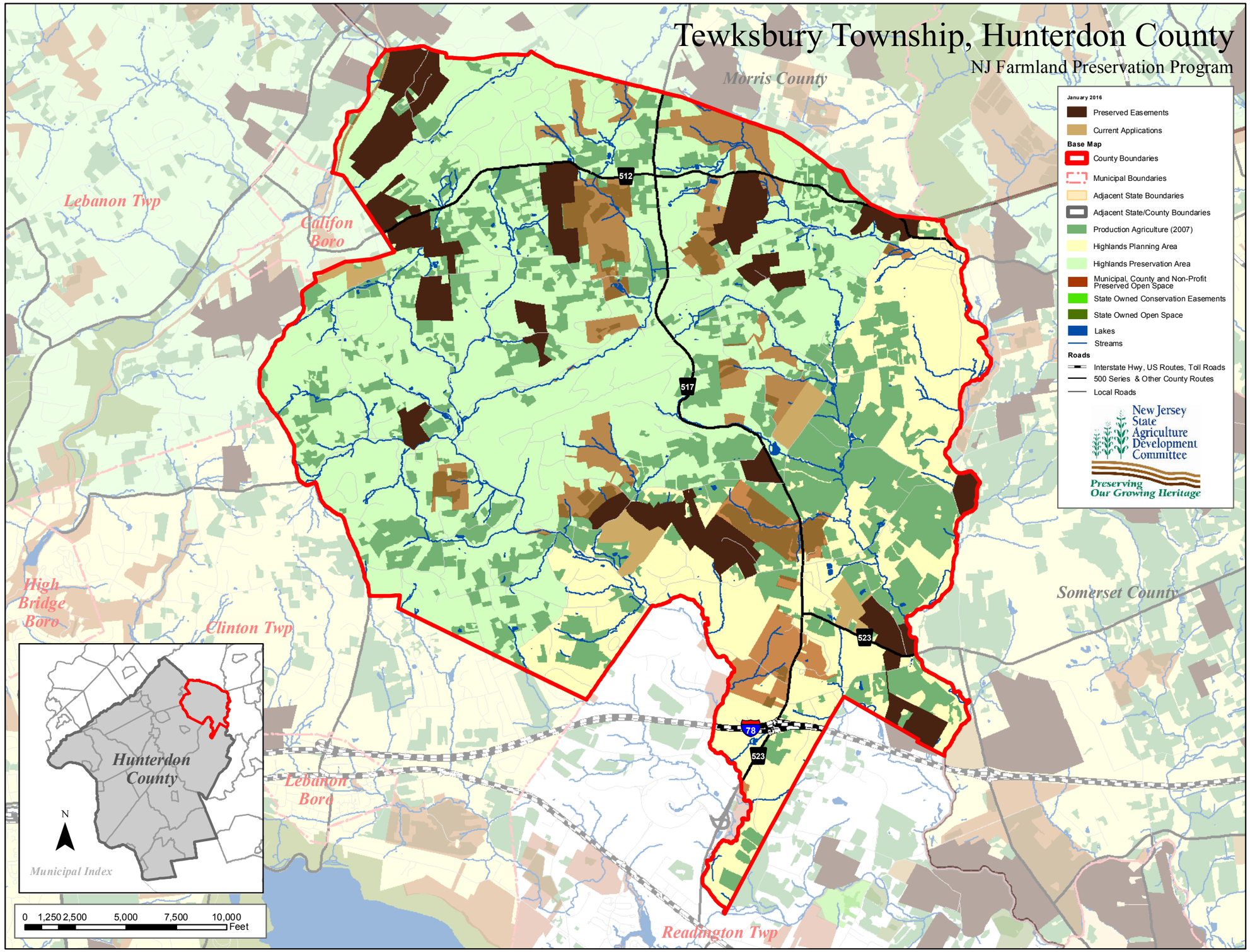
NJ Farmland Preservation Program