YOUNG VOICE
(Key of G/Ab)

The Spirit Of America

Words and Music by
HANK FELLOWS

♩ = 85 With Feeling

I see

G Bm7 C D Am7 Dsus D
chil-dren out play-ing, their moth-ers are say-ing, Let them be strong as they grow. I hear

G Bm7 C D Am Dsus D G
old men tell stor-ies of love, war and glor-y when they were still young, long a - go. And

Am Bm7 Am D
all a - long my jour - ney, I feel that light still burn - ing so

Am7 Dsus D C D
deep in - side my soul. It's The Spir - it Of A - mer - i - ca, I

Bm7 Em Am G/B
feel it in my heart, Of gen - er - a - tions come and gone, where

C D Em Dsus D C D
each one did their part, Of those who served and fought and died so our

Bm7 Em Am
chil - dren can run free, A land where truth will

G/B C Dsus
al - ways live and fear will nev - er be. I see

© 2002 Hokenoke Music Company (212) 764-1073 hank@9-11songs.com

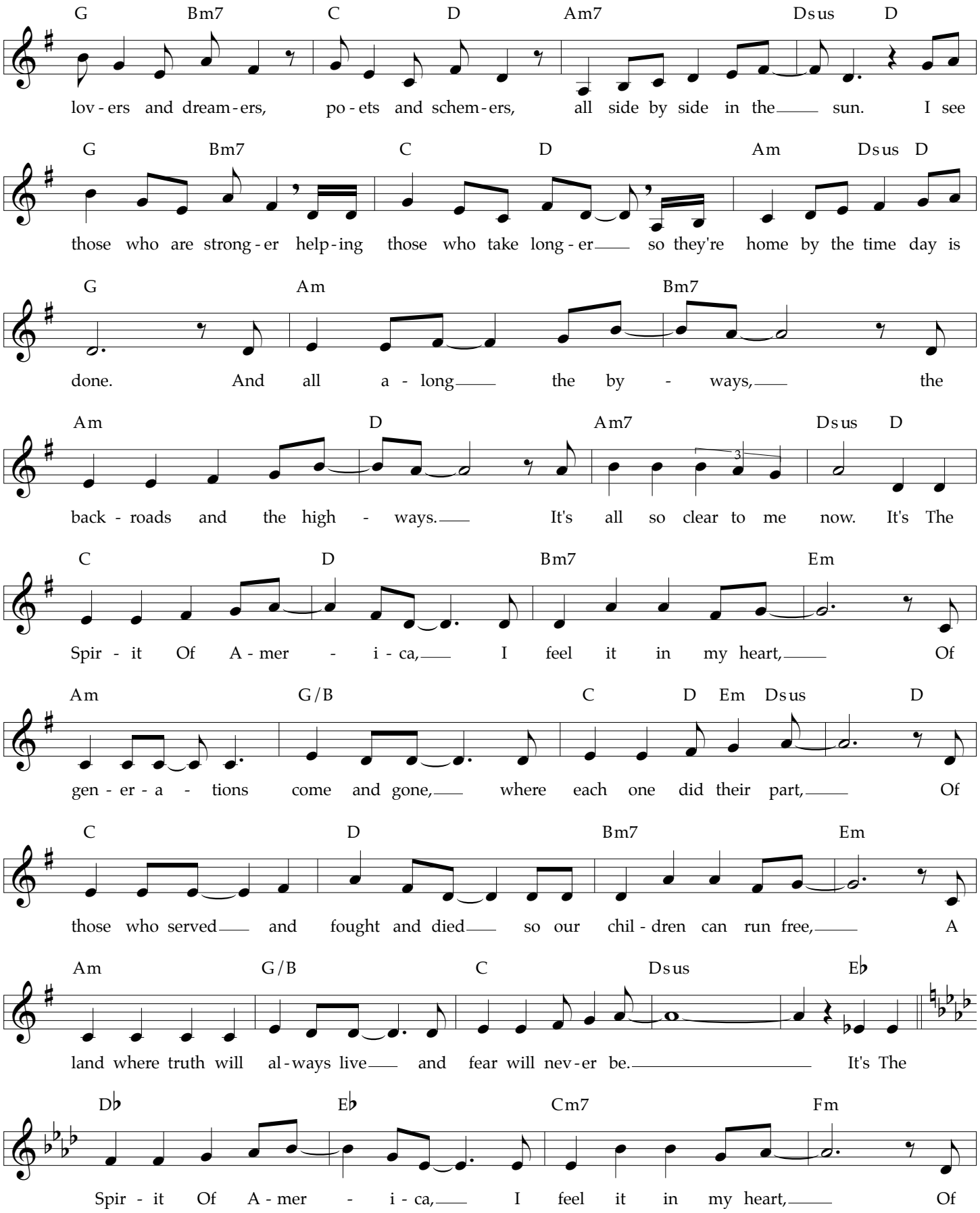

© 2002 Hokenoke Music Company

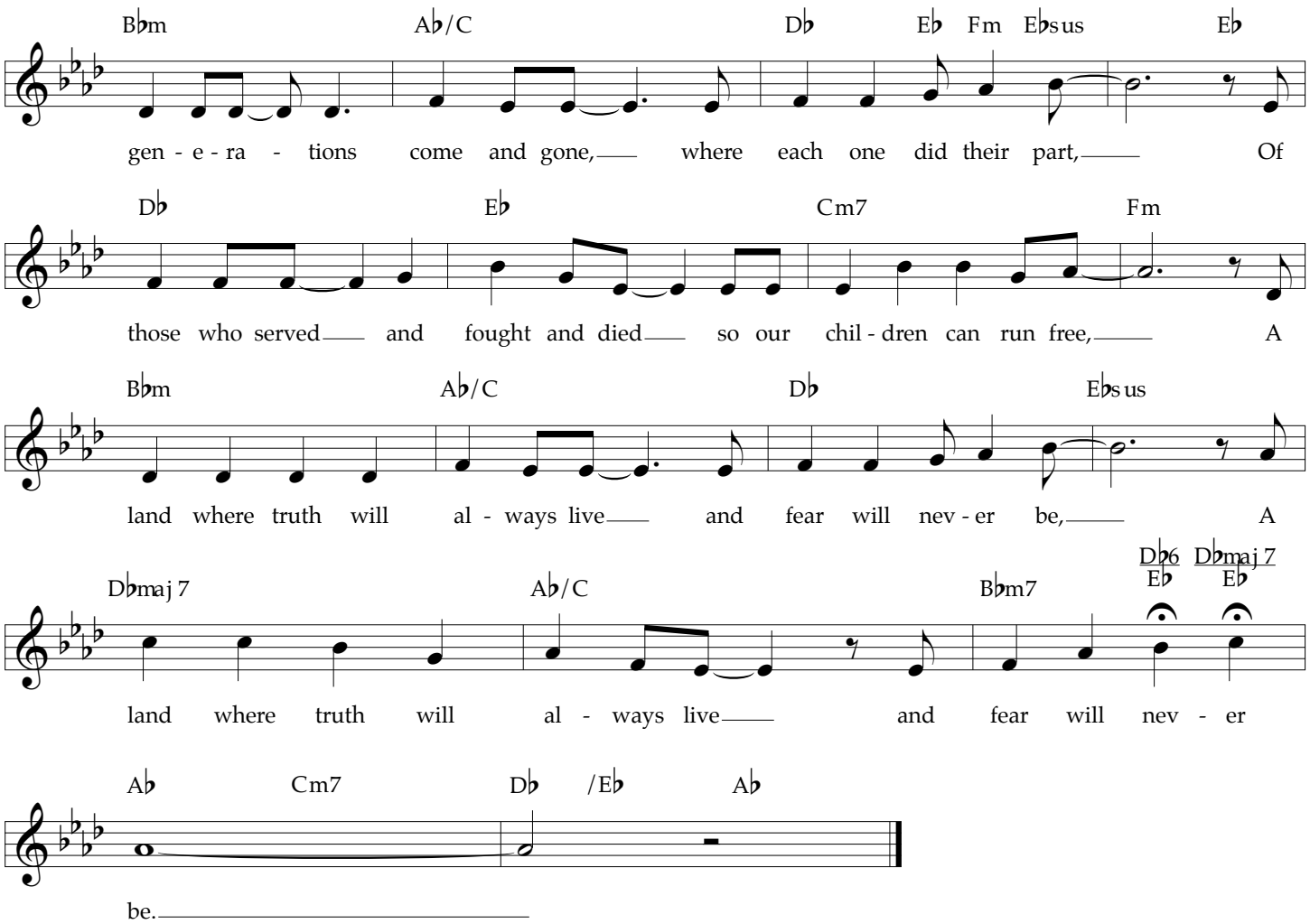

© 2002 Hokenoke Music Company