YOUNG VOCAL

The Tree Of Life

Words and Music by
HANK FELLOWS

♩ = 80

Tenderly

Ab | Db/Ab | Bbm7 | Eb Ebsus Eb

When-ev-er I

Ab | Cm | Bbm7 | Ebsus Eb

see a child who's cry-in' and some-one is there to wipe a-way the tear, And when-ev-er I

Bbm7 | Fm7 | Db | Eb

see a bro-ken man try-in' and some-one is there to wipe a-way the fear, Then I

Fm | Fm7/Eb | Eb/Db | Cm

know the world is work-in' in ways I hard-ly un-der-stand, And each

Fm | Fm7/Eb | Dbmaj7 | Ebsus Eb

heart may find its glor-y when there's a help-in' hand. For THE

Ab | Bbm7 | Eb7sus | Eb7 | Ab

TREE OF LIFE keeps on grow-in', shel-t'ring all who would come 'neath its bough, And let

Ab | Bbm7 | Eb7sus | Eb7

all God's chil-dren be know-in' that THE TREE OF LIFE still grows
(all the world's)

Ab | Db/Ab | Bbm7 | Eb Ebsus Eb

now. When-ev-er a

Ab | Cm | Bbm7 | Ebsus Eb

voice calls out in sor-row and some-one is there with a word so soft and warm, And when-ev-er the

© 2009 Hokenoke Music Company (212) 764-1073 hank@hankfellows.com

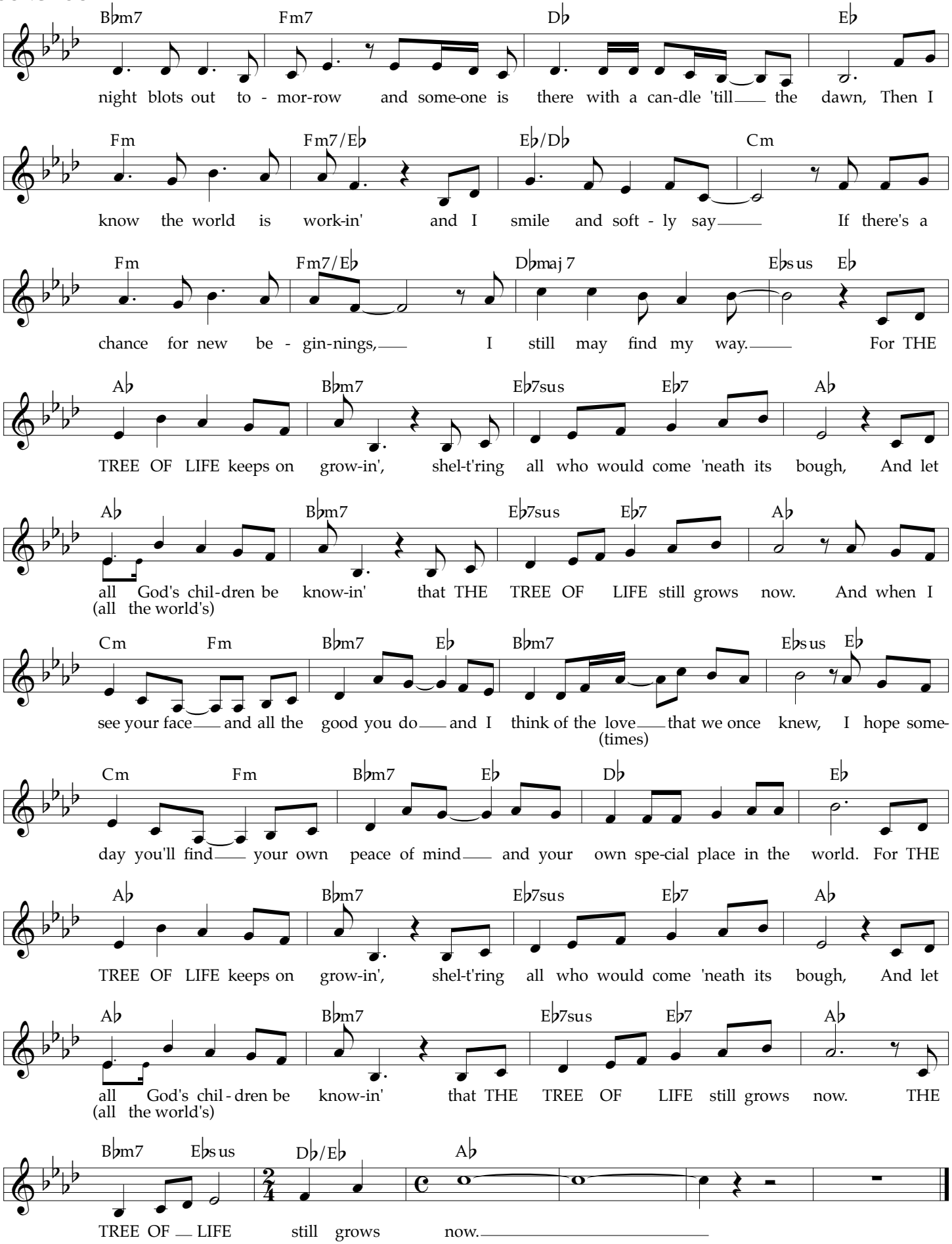

© 2009 Hokenoke Music Company