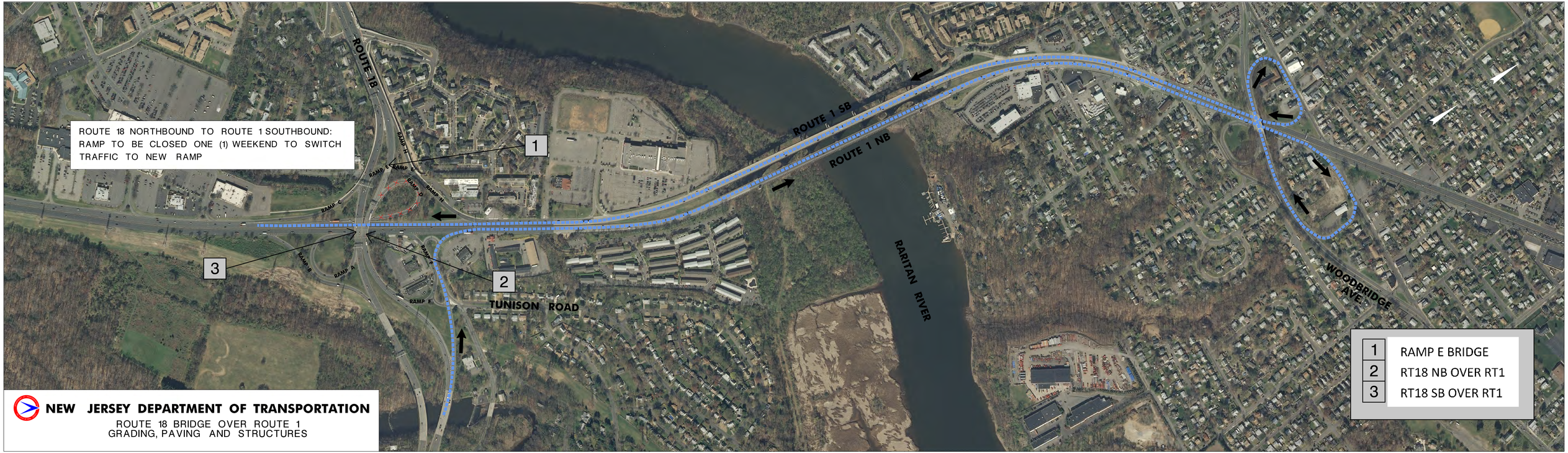
ROUTE 18 NORTHBOUND TO ROUTE 1 SOUTHBOUND:
RAMP TO BE CLOSED ONE (1) WEEKEND TO SWITCH TRAFFIC TO NEW RAMP
ROUTE 18
ROUTE 1 SB
ROUTE 1 NB
RARITAN RIVER
TUNISON ROAD
WOODBRIDGE AVE.
RAMP A
RAMP B
RAMP C
RAMP D
RAMP E
RAMP F
RAMP G
RAMP H
RAMP I
1
2
3
1 RAMP E BRIDGE
2 RT18 NB OVER RT1
3 RT18 SB OVER RT1
NEW JERSEY DEPARTMENT OF TRANSPORTATION
ROUTE 18 BRIDGE OVER ROUTE 1
GRADING, PAVING AND STRUCTURES