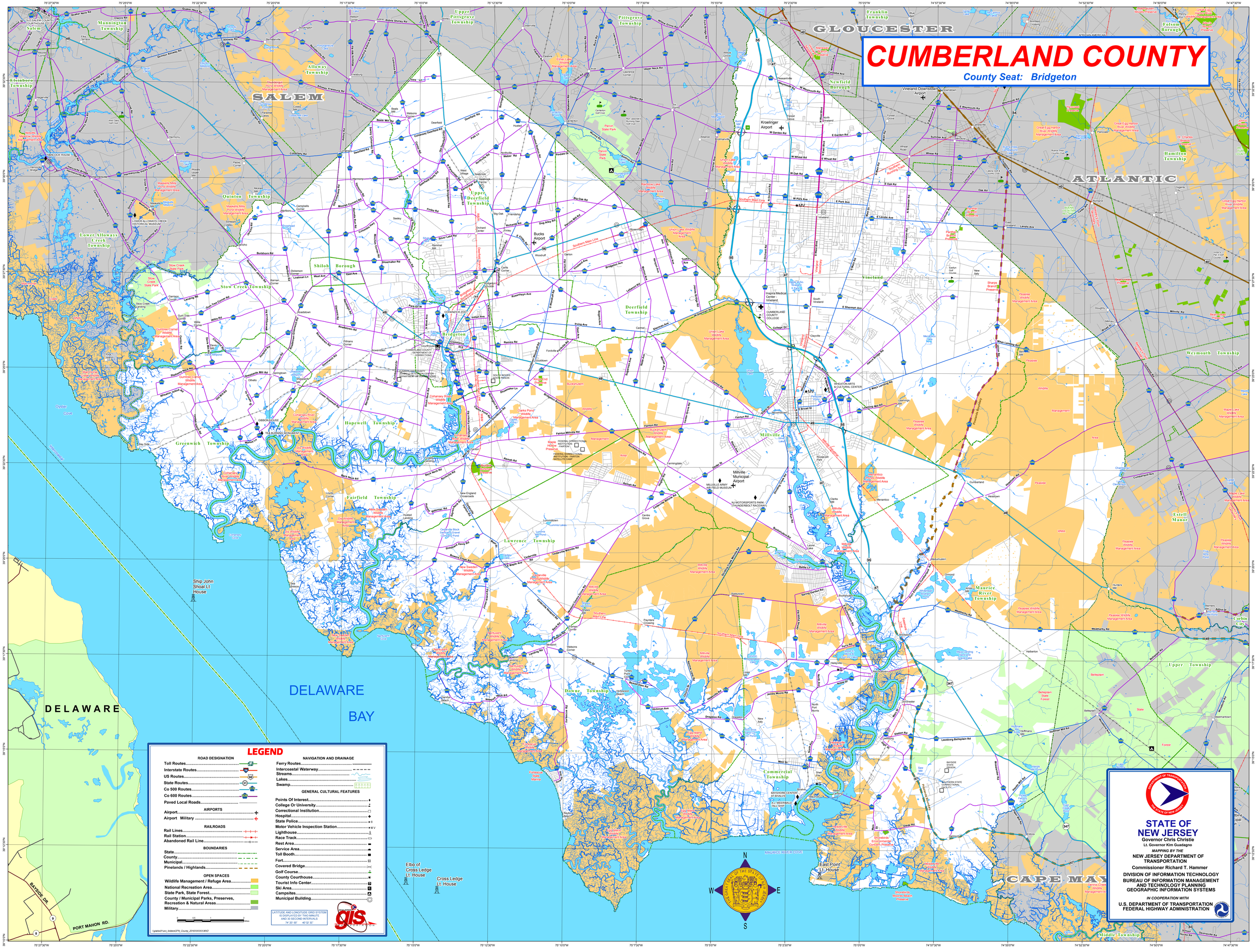
CUMBERLAND COUNTY
County Seat: Bridgeton
GLOUCESTER
SALEM
ATLANTIC
CAPE MAY
DELAWARE
DELAWARE BAY
Bridgeton
Millville
Vineland
Deerfield Township
Upper Deerfield Township
Stow Creek Township
Shiloh Borough
Hopewell Township
Greenwich Township
Fairfield Township
Lawrence Township
Downe Township
Commercial Township
Maurice River Township
Upper Township
Middle Township
Hamilton Township
Weymouth Township
Estell Manor
Newfield Borough
Franklin Township
Pittsgrove Township
Upper Pittsgrove Township
Alloway Township
Mannington Township
Elsinboro Township
Quinton Township
Lower Alloways Creek Township
Kroellinger Airport
Bucks Airport
Millville Municipal Airport
Ship John Shoal Lt House
Elbo of Cross Ledge Lt. House
Cross Ledge Lt. House
East Point Lt. House
PORT MAHON RD.
BAYSIDE DR.
LEGEND
ROAD DESIGNATION
Toll Routes
Interstate Routes
US Routes
State Routes
Co 500 Routes
Co 600 Routes
Paved Local Roads
AIRPORTS
Airport
Airport Military
RAILROADS
Rail Lines
Rail Station
Abandoned Rail Line
BOUNDARIES
State
County
Municipal
Pinelands / Highlands
OPEN SPACES
Wildlife Management / Refuge Area
National Recreation Area
State Park, State Forest
County / Municipal Parks, Preserves, Recreation & Natural Areas
Military
NAVIGATION AND DRAINAGE
Ferry Routes
Intercoastal Waterway
Streams
Lakes
Swamp
GENERAL CULTURAL FEATURES
Points Of Interest
College Or University
Correctional Institution
Hospital
State Police
Motor Vehicle Inspection Station
Lighthouse
Race Track
Rest Area
Service Area
Toll Booth
Fort
Covered Bridge
Golf Course
County Courthouse
Tourist Info Center
Ski Area
Campsites
Municipal Building
LATITUDE AND LONGITUDE GRID SYSTEM IS DISPLAYED BY TWO MINUTE AND 30 SECOND INTERVALS
74° 20' 00" 40° 32' 30"
gis
STATE OF NEW JERSEY
Governor Chris Christie
Lt. Governor Kim Guadagno
MAPPING BY THE
NEW JERSEY DEPARTMENT OF TRANSPORTATION
Commissioner Richard T. Hammer
DIVISION OF INFORMATION TECHNOLOGY
BUREAU OF INFORMATION MANAGEMENT AND TECHNOLOGY PLANNING
GEOGRAPHIC INFORMATION SYSTEMS
IN COOPERATION WITH
U.S. DEPARTMENT OF TRANSPORTATION
FEDERAL HIGHWAY ADMINISTRATION